



Address: 18 4<sup>th</sup> Avenue Edenvale 1609 | PO Box 16611 Dowerglen 1612  
Cell:-082 807 2594 | Tel:- 011 454 0420 | Fax:- 086 613 2247  
info@cvlelectrical.co.za | [www.cvlelectrical.co.za](http://www.cvlelectrical.co.za) | CK 1998/050378/23



## Company Profile



**CVL Electrical cc | Company Registration 1998/050378/23**  
**Tel 011 454 0420 | Fax 086 613 2247 | Cell 082 807 2594**  
**E-Mail info@cvlelectrical.co.za | PO Box: 16611 Dowerglen 1612**





Address: 18 4<sup>th</sup> Avenue Edenvale 1609 | PO Box 16611 Dowerglen 1612  
Cell:-082 807 2594 | Tel:- 011 454 0420 | Fax:- 086 613 2247  
info@cvlelectrical.co.za | [www.cvlelectrical.co.za](http://www.cvlelectrical.co.za) | CK 1998/050378/23



We would appreciate if you would take a moment to read our Company Profile and we hope you will consider placing us on your tender list for big or small Electrical installations and Maintenance.  
Thank you for your time.

## Company Profile

Cvl Electrical has a proven track record in electrical contracting services, we have been in business since 1998, where we have grown to the company we are today. Cvl Electrical is committed to providing an efficient and timeous service to our clients. We believe we can get the job done correctly first time at affordable rates, and by doing this create long term clients.

Central to the success of Cvl Electrical is the skill level of our staff. Maintaining a highly skilled staff complement proficient in the latest electrical safety and standards. As a registered member of ECA (Electrical Contractors' Association SA), clients can be certain that their electrical requirements will be completed professionally. Please see below our BEE certificate.

With seven full time teams that rotate between different jobs, being proficient in installations and maintenance of all electrical aspects, bringing value to our clients as they will not be left in the "dark".



Address: 18 4<sup>th</sup> Avenue Edenvale 1609 | PO Box 16611 Dowerglen 1612  
Cell:-082 807 2594 | Tel:- 011 454 0420 | Fax:- 086 613 2247  
info@cvlelectrical.co.za | [www.cvlelectrical.co.za](http://www.cvlelectrical.co.za) | CK 1998/050378/23



## Services we provide:

### Installations:

We at CVL Electrical will service all your electrical requirements and fitting needs, according to the tender specifications or deal directly with you the developer, for state of the art electrical installations.

- Electrical contracting
- Refurbishment and upgrades
- Electrical reticulation
- Industrial warehousing installations
- Retail and Shopping Centres
- Commercial and Office Block Developments
- Upmarket housing developments 1000m<sup>2</sup> and larger
- Home Automation installations for service providers
- Installations of electrical backup systems

### Maintenance:

We do electrical maintenance on all your existing electrical needs. Keeping you Connected



Address: 18 4<sup>th</sup> Avenue Edenvale 1609 | PO Box 16611 Dowerglen 1612  
 Cell:-082 807 2594 | Tel:- 011 454 0420 | Fax:- 086 613 2247  
 info@cvlelectrical.co.za | [www.cvlelectrical.co.za](http://www.cvlelectrical.co.za) | CK 1998/050378/23



## Vision Statement

1. Providing our clients with superior service using only high quality cost effective components.
2. Providing and assisting our clients a consistently high standard of workmanship, using the highest quality controls, and reliable after sales service and continued support.
3. Educating our employees to comply with the latest safety standards.

## Quality Statement

As an established and registered supplier of leading components, we offer you standard and extended warranties. Compliance certificates are only issued when installations are in provision with the installations Act SAVS 0142:1993.

## Electrical Projects Current and completed

Client Name	Company	Value of Contract	Year of Contract
Gary Darvall	Builder Lemay Painting and renovations IBM-Africa Innovation Centre Office block 600m <sup>2</sup>	R 1250,000.00	2013-2014
Carel Van Ech	Gothic Construction China Mall 70 x Retail shops and reticulation 2400m <sup>2</sup>	R2,800,000.00	2014
Dion Unterhorst	Gothic Construction China Plaza 120 x Retail shops and reticulation 6800m <sup>2</sup>	R9,100,500.00	2014
Jacques Van Der Nest	Builder Lemay Painting and renovations Saria Office and Gym	R560,000.00	2015
Kevin Cass	Dracon Contractors Louis Vuitton shop Sandton City 1250m <sup>2</sup>	R3,450,000.00	2008
Jacques Van Der Nest	Builder Lemay Painting and renovations Laager theatre New Town JHB 1000m <sup>2</sup>	R1,360,000.00	2015
Johan Koekemoer	Dkon Construction 4x Upmarket Houses averaging 3000m <sup>2</sup> each including home automation	R8,600,000.00	Current
Sibusiso Jele	Selanya Consulting Nissan incubation centre	R6,500,000.00	Current





Address: 18 4<sup>th</sup> Avenue Edenvale 1609 | PO Box 16611 Dowerglen 1612  
Cell:-082 807 2594 | Tel:- 011 454 0420 | Fax:- 086 613 2247  
info@cvlelectrical.co.za | [www.cvlelectrical.co.za](http://www.cvlelectrical.co.za) | CK 1998/050378/23



## Most recent Electrical Projects completed

Job Name: **Danone**  
Job Type: Industrial Warehousing  
Job description: Electrical installations and dbs.  
Main Contractor: Builder Lemay Painting and renovations.  
Year: 2014-2015  
Contract Value:

References:

Contract super visor: Gary Darvall

Tell: 011 465 0809

Cell: 072 762 5653

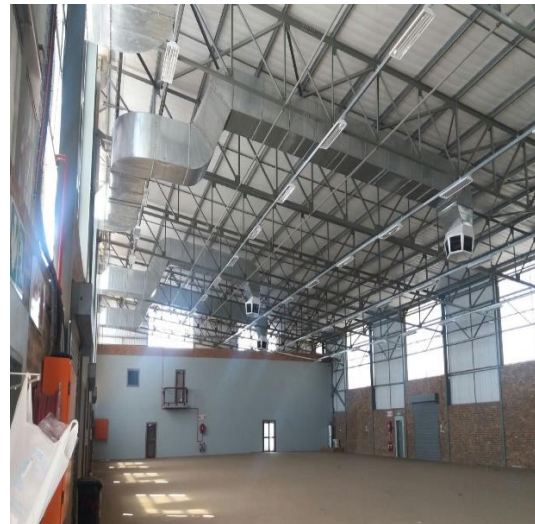



Address: 18 4<sup>th</sup> Avenue Edenvale 1609 | PO Box 16611 Dowerglen 1612  
Cell:-082 807 2594 | Tel:- 011 454 0420 | Fax:- 086 613 2247  
info@cvlelectrical.co.za | [www.cvlelectrical.co.za](http://www.cvlelectrical.co.za) | CK 1998/050378/23



**Job Name:** China Plaza West  
**Job Type:** Retail / Shopping Centre  
**Job description:** 120 x Retail stores all totalling 7000m<sup>2</sup> including public areas in a time period of five months.  
**Main Contractor:** Gothic Construction  
**Year:** 2014  
**Contract Value:** R 9,000,000.00

**References:**

Contract super visor: Mr Dion Unterhorst	Tell: 011 467 2350	Cell: 073 235 1631
Director: Mr Errol Lainge	Tell: 011 467 2350	Cell: 082 497 2468
Director: Mr Collin Stey	Tell: 011 467 2350	Cell: 083 631 8383
Foremen: Mr Carel Van Eck	Tell: 011 467 2350	Cell: 082 801 3497
Electrical Engineer (Izazi Consultants)	Tell: 011 789 4715	Cell: 082 923 0491





Address: 18 4<sup>th</sup> Avenue Edenvale 1609 | PO Box 16611 Dowerglen 1612  
Cell:-082 807 2594 | Tel:- 011 454 0420 | Fax:- 086 613 2247  
info@cvlelectrical.co.za | [www.cvlelectrical.co.za](http://www.cvlelectrical.co.za) | CK 1998/050378/23







Address: 18 4<sup>th</sup> Avenue Edenvale 1609 | PO Box 16611 Dowerglen 1612  
Cell:-082 807 2594 | Tel:- 011 454 0420 | Fax:- 086 613 2247  
info@cvlelectrical.co.za | [www.cvlelectrical.co.za](http://www.cvlelectrical.co.za) | CK 1998/050378/23



**Job Name:** China Mall  
**Job Type:** Retail / Shopping Centre  
**Job description:** 70 x Retail stores all totalling 2000m<sup>2</sup> including public areas  
**Main Contractor:** Gothic Construction  
**Year:** 2014  
**Contract Value:** R 2,800,000.00

**References:**

Contract super visor: Mr Dion Unterhorst	Tell: 011 467 2350	Cell: 073 235 1631
Director: Mr Errol Lainge	Tell: 011 467 2350	Cell: 082 497 2468
Director: Mr Collin Stey	Tell: 011 467 2350	Cell: 083 631 8383
Foremen: Mr Carel Van Eck	Tell: 011 467 2350	Cell: 082 801 3497
Electrical Engineer (Izazi Consultants)	Tell: 011 789 4715	Cell: 082 923 0491





Address: 18 4<sup>th</sup> Avenue Edenvale 1609 | PO Box 16611 Dowerglen 1612  
Cell:-082 807 2594 | Tel:- 011 454 0420 | Fax:- 086 613 2247  
info@cvlelectrical.co.za | [www.cvlelectrical.co.za](http://www.cvlelectrical.co.za) | CK 1998/050378/23



Job Name: **Soweto Library**  
Job Type: Commercial/Library  
Job description:  
Main Contractor:  
Year: 2015

References:

Contract super visor: Gary Darvall      Tell: 011 465 0809      Cell: 072 762 5653





Address: 18 4<sup>th</sup> Avenue Edenvale 1609 | PO Box 16611 Dowerglen 1612  
Cell:-082 807 2594 | Tel:- 011 454 0420 | Fax:- 086 613 2247  
info@cvlelectrical.co.za | [www.cvlelectrical.co.za](http://www.cvlelectrical.co.za) | CK 1998/050378/23



Job Name: **Sancardia**  
Job Type: Commercial/Offices  
Job description: Four floors of 1500m<sup>2</sup> each, Refurbished the dbs and electrical installations.  
Main Contractor: Builder Lemay Painting and renovations.  
Year: 2015

References:

Contract super visor: Gary Darvall                      Tell: 011 465 0809                      Cell: 072 762 5653







Address: 18 4<sup>th</sup> Avenue Edenvale 1609 | PO Box 16611 Dowerglen 1612  
Cell:-082 807 2594 | Tel:- 011 454 0420 | Fax:- 086 613 2247  
info@cvlelectrical.co.za | [www.cvlelectrical.co.za](http://www.cvlelectrical.co.za) | CK 1998/050378/23



Job Name: **Sandhurst Estate**  
Job Type: Upmarket housing  
Job description: Electrical installations of house over 3000m<sup>2</sup>  
Main Contractor:  
Year:

References:

Contract super visor: Tell: 011 465 0809 Cell: 072 762 5653

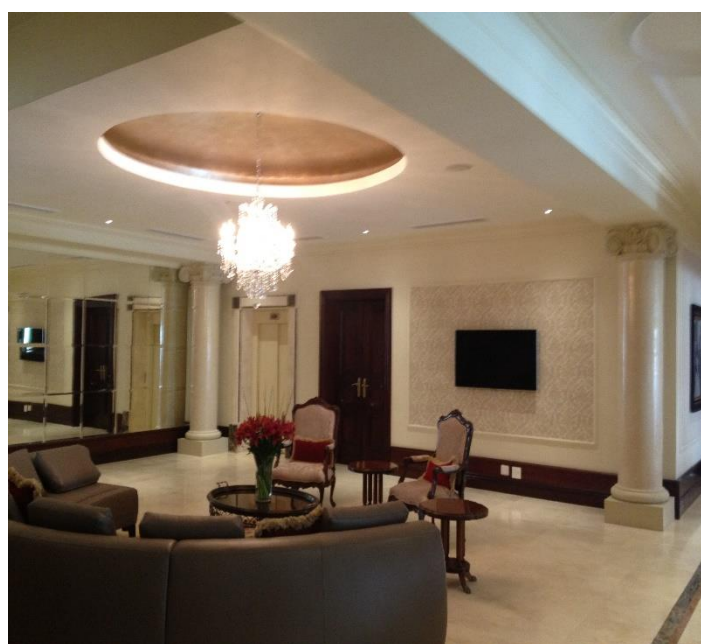



Address: 18 4<sup>th</sup> Avenue Edenvale 1609 | PO Box 16611 Dowerglen 1612  
Cell:-082 807 2594 | Tel:- 011 454 0420 | Fax:- 086 613 2247  
info@cvlelectrical.co.za | [www.cvlelectrical.co.za](http://www.cvlelectrical.co.za) | CK 1998/050378/23



Job Name: **Laager Theatre New Town JHB**  
Job Type: Commercial/Theatre  
Job description: Electrical installations and refurbished the dbs 1000m<sup>2</sup>  
Main Contractor: Builder Lemay Painting and renovations  
Year: 2014-2015

References:

Contract super visor: Gary Darvall                      Tell: 011 465 0809                      Cell: 072 762 5653



Address: 18 4<sup>th</sup> Avenue Edenvale 1609 | PO Box 16611 Dowerglen 1612  
 Cell:-082 807 2594 | Tel:- 011 454 0420 | Fax:- 086 613 2247  
 info@cvlelectrical.co.za | [www.cvlelectrical.co.za](http://www.cvlelectrical.co.za) | CK 1998/050378/23



## Broad-Based Black Economic Empowerment Verification Certificate

### CVL ELECTRICAL CLOSE CORPORATION

Certificate No: AB7393-281015

Registration No: 1998/050378/23  
 VAT No: 4220254751  
 Head Office: 18 Fourth Avenue  
 Edenvale  
 1610

Verification standard applied:	Construction Sector Code on Black Economic Empowerment
Issue of the rating standard applied:	Section 9 of the B-BBEE Act 53 of 2003
Scorecard applied:	Exempt Micro Enterprise Scorecard
Size of the enterprise:	Exempt Micro Enterprise (less or equal than R5 million)
Broad Based BEE status level:	A Level 4 Contributor to B-BBEE
BEE procurement recognition level:	100%
Black Ownership:	0%
Black Women Ownership:	0%
Value Adding Supplier (Yes/No):	NO

Although the abovementioned is the current level of turnover/income and is closely related to the economic indicators, it may be more or less in future. Consequently, this Certificate does not serve as a guarantee that the income reflected will continue at the same levels. Where the entity is a start-up enterprise this EME Certificate is valid only for contracts with a single value of less than or equal to R5 million. Should the contract value being tendered for be higher than R5 million and less than R35 million, the EME will be required to submit a QSE Verification Certificate with any tender. For contracts over R35 million a B-BBEE Verification Certificate based on the Generic Codes must be submitted.

Based on certain procedures performed, we have determined that the turnover / income is less or equal than R5 million. Based on certain procedures performed, we have determined that the level of Black Ownership / Black Women Ownership is as set out in this Certificate. Our conclusion is subject to an inherent limitation in that our procedures performed were on historical financial information that has not been subject to audit or review.

This Certificate has been determined, on the basis of information provided by management that may not be complete in all respects. We do not accept or assume responsibility to anyone other than CVL Electrical Close Corporation, for our work, for this report, or for the conclusion we have reached.

  
 M Bester  
 IRBA Registered Auditor Registration No: 6305928  
 IRBA Registered Auditor

Date of issue: 28 October 2015  
 Expiry date: 27 October 2016  
 Period of validity: 12 Months

Tel: 012 654 1820  
 Fax: 086 732 5713  
[info@auditbee.co.za](mailto:info@auditbee.co.za)  
[www.auditbee.co.za](http://www.auditbee.co.za)  
 PO Box 52141, Wierda Park, 0148  
 Practice nr: 940531-0000

Directors: C. McKay & M. Bester

B-BBEE VERIFICATION AND CONSULTING • AUDITING • ADVISORY • TAX • PAYROLL ADMINISTRATION